

RFQ and Purchase Order Specification Work Sheets

Section: R406.003
 Date: 5-15-2020
 Supersedes: 11-1-2011
 Page 1

Cast Iron Water Columns

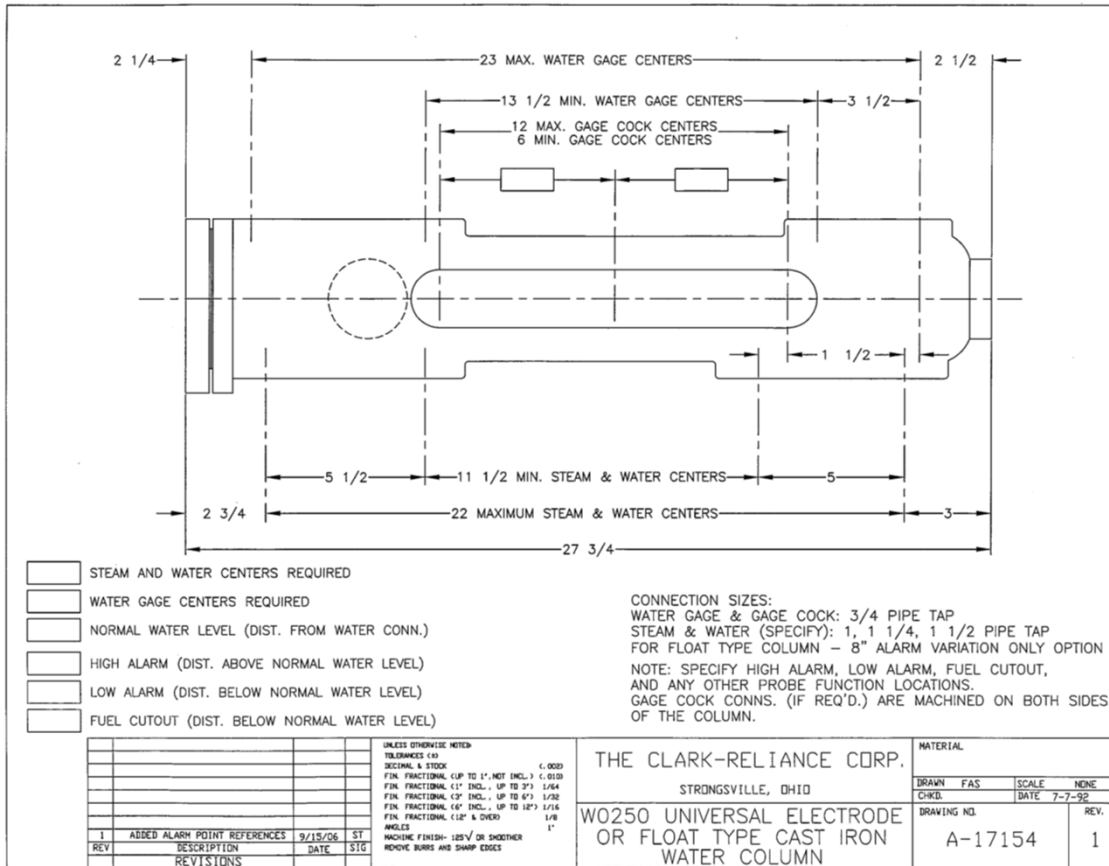

Please complete all information fields in this worksheet and submit with your RFQ (Request For Quote) or Purchase Order. The use of these worksheets has proven to greatly decrease Engineering time and virtually eliminate specification errors.

Reliance®

A PRODUCT OF CLARK-RELIANCE

16633 Foltz Parkway • Strongsville, OH 44149 USA
 Telephone: +1 (440) 572-1500
 www.clark-reliance.com • RelianceAppEng@clark-reliance.com

Must accompany P.O with all fields completed

Customer:	_____	Date:	_____
Address:	_____	P.O. No.:	_____
	_____	Quote Ref.:	_____
Contact Name:	_____	On Site Req'd.:	_____
Phone No.:	_____	Other Info.:	_____
E-mail:	_____		_____

REQUIRED INFORMATION

Design Pressure:	_____	Environment:	Indoor	<input type="checkbox"/>
Design Temperature:	_____		Outdoor	<input type="checkbox"/>
Model No.:	_____		Hazardous	<input type="checkbox"/>

STEAM & WATER CONNS.

Female Pipe Thread
(1", 1 1/4" or 1 1/2"):

Flange Size: _____

Flange Class: _____

Flange Face: _____

Other (please specify): _____

WATER GAGE VALVE CONNS.

(3/4" FNPT is standard)

3/4"-300# R.F. Flange:

3/4" FNPT Extension for FG or Simpliport gage:

Other (please specify): _____

DRAIN CONN.

(3/4" FNPT is standard)

Drain Connection (other than standard – specify size & type Req'd.):

Male Socket Weld
(Pipe Projection): _____

Flange Size & Class: _____

Other (please specify): _____

PROBES

T (450 PSIG - Standard)

OPTIONS REQUIRED

Integral junction box: NEMA 4 NEMA 4X

Additional probe wire
(specify length required): _____

Other (please specify): _____

REQUIRED DIMENSIONAL INFORMATION

Section: R406.003
Date: 5-15-2020
Supersedes: 11-1-2011
Page 3

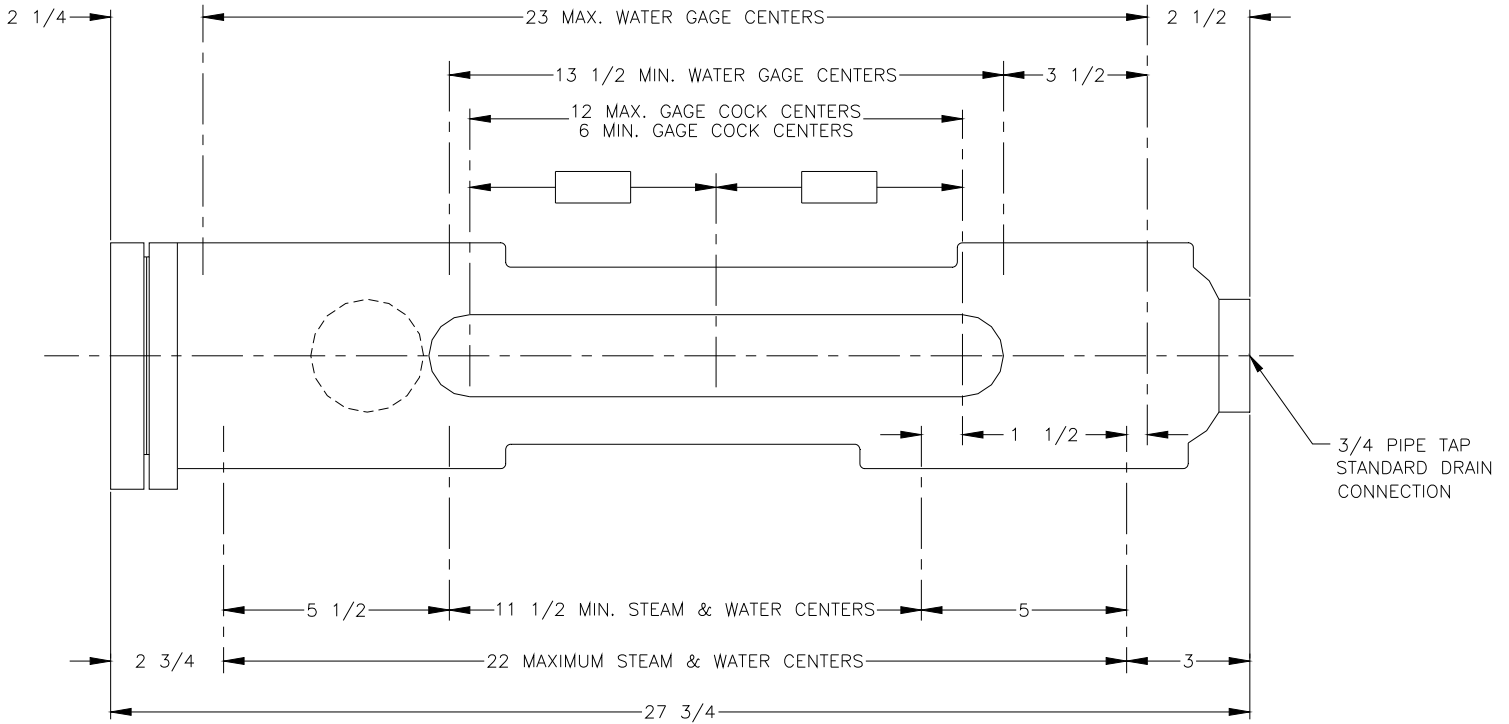

- STEAM AND WATER CENTERS REQUIRED
- WATER GAGE CENTERS REQUIRED
- NORMAL WATER LEVEL (DIST. FROM WATER CONN.)
- HIGH ALARM (DIST. ABOVE NORMAL WATER LEVEL)
- LOW ALARM (DIST. BELOW NORMAL WATER LEVEL)
- FUEL CUTOUT (DIST. BELOW NORMAL WATER LEVEL)

CONNECTION SIZES:
 WATER GAGE & GAGE COCK: 3/4 PIPE TAP
 STEAM & WATER (SPECIFY): 1, 1 1/4, 1 1/2 PIPE TAP
 FOR FLOAT TYPE COLUMN - 8" ALARM VARIATION ONLY OPTION
 NOTE: SPECIFY HIGH ALARM, LOW ALARM, FUEL CUTOUT,
 AND ANY OTHER PROBE FUNCTION LOCATIONS.
 GAGE COCK CONNS. (IF REQ'D.) ARE MACHINED ON BOTH SIDES
 OF THE COLUMN.

PROBE FUNCTIONS REQUIRED

NOTE: MAXIMUM NUMBER OF FUNCTION PROBES FOR CAST IRON COLUMNS IS 6 (INCLUDES COMMON PROBE).

HIGH ALARM	<input type="checkbox"/>	SPECIFY _____	<input type="checkbox"/>
LOW ALARM	<input type="checkbox"/>	SPECIFY _____	<input type="checkbox"/>
LOW WATER CUTOUT	<input type="checkbox"/>	COMMON	<input type="checkbox"/>

Additional notes:
