

# RFQ and Purchase Order Specification Work Sheets

Section: R406.018  
Date: 6/1/2020  
Supersedes: 8/1/2013  
Page 1

## 12 Probe Electrolev Column

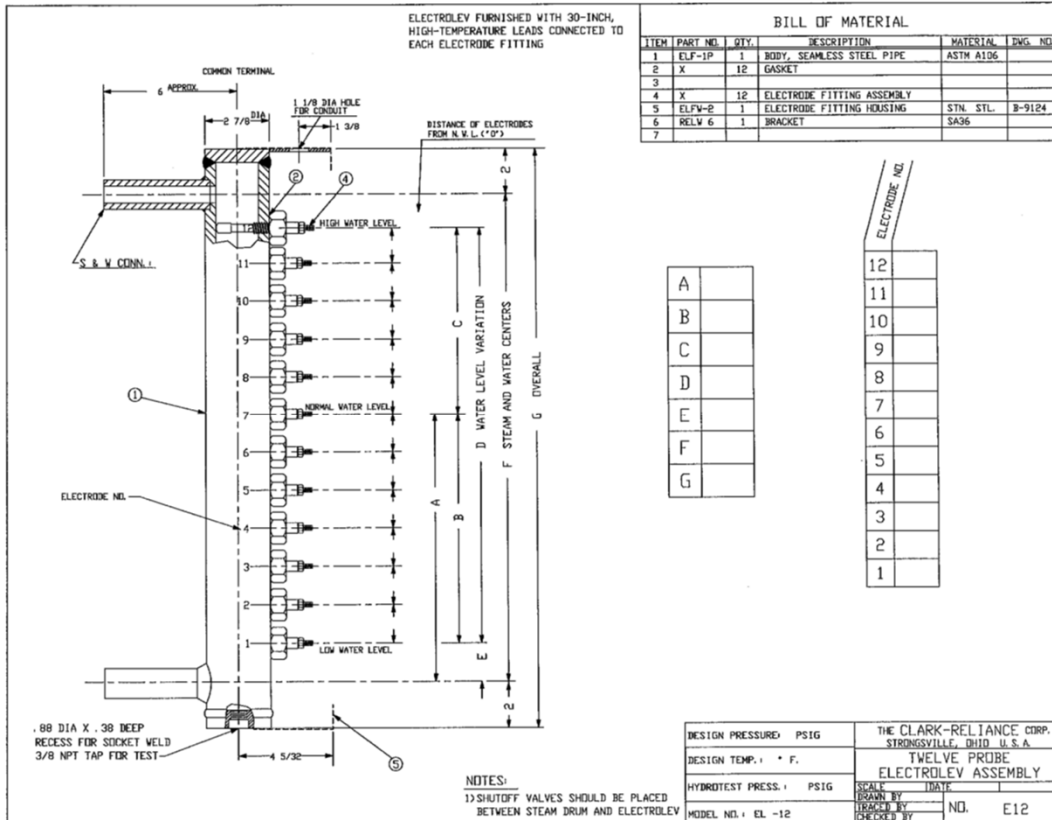

Please complete all information fields in this worksheet and submit with your RFQ (Request For Quote) or Purchase Order. The use of these worksheets has proven to greatly decrease Engineering time and virtually eliminate specification errors.

# Reliance®

A PRODUCT OF CLARK-RELIANCE

16633 Foltz Parkway • Strongsville, OH 44149 USA

Telephone: +1 (440) 572-1500

www.clark-reliance.com • RelianceAppEng@clark-reliance.com

**Must accompany P.O with all fields  
completed**

Customer: \_\_\_\_\_ Contact Name: \_\_\_\_\_  
 Project Name: \_\_\_\_\_ E-mail: \_\_\_\_\_  
 Project Location: \_\_\_\_\_ Phone Number: \_\_\_\_\_  
 Date: \_\_\_\_\_ RFQ/P.O. Number: \_\_\_\_\_

### ELECTROLEV COLUMN REQUIRED INFORMATION

#### STEAM & WATER CONNS.

(1" MSW Pipe Projection is standard)

Steam & Water Connections (other than standard  
– specify size & type Req'd.):

Design Pressure: \_\_\_\_\_

Design Temperature: \_\_\_\_\_

Model No.: \_\_\_\_\_

Male Socket Weld  
(Pipe Projection): \_\_\_\_\_

Female Socket Weld: \_\_\_\_\_

Flange Size: \_\_\_\_\_

Flange Class: \_\_\_\_\_

Flange Face: \_\_\_\_\_

Other (please  
specify): \_\_\_\_\_

Model Number	Probe Model	Max. System WSP			Max. Temp.	
		PSIG	BarG	Kg/cm <sup>2</sup>	°F	°C
EL450-12	T020	450	31	31.6	456	236
EL1000-12	V020	1000	69	70.3	545	285
EL1800-12	ZG020	1800	124.1	126.5	621	327
ELF3000-12	FG031	3000	206.9	210.8	695	368
ESB3000-12	FSB030	3000	206.9	210.8	695	368

Brazed probe option: ZB Probe  FB Probe

#### DRAIN CONN.

(1/2" FSW is standard with Electrolev Column)

Drain Connection (other than standard – specify  
size & type Req'd.):

Female Socket Weld: \_\_\_\_\_

Male Socket Weld  
(Pipe Projection): \_\_\_\_\_

Flange Size: \_\_\_\_\_

Flange Class: \_\_\_\_\_

Flange Face: \_\_\_\_\_

Other (please specify): \_\_\_\_\_

#### OPTIONS REQUIRED

Vent connection (Specify  
size & type): \_\_\_\_\_

Integral junction box: NEMA 4  NEMA 4X

Additional probe wire  
(specify length required): \_\_\_\_\_

FlexPak Insulation  
Jacket:

Other (please specify): \_\_\_\_\_

# REQUIRED DIMENSIONAL INFORMATION

Section: R406.018
Date: 6/1/2020
Supersedes: 8/1/2013
Page 3

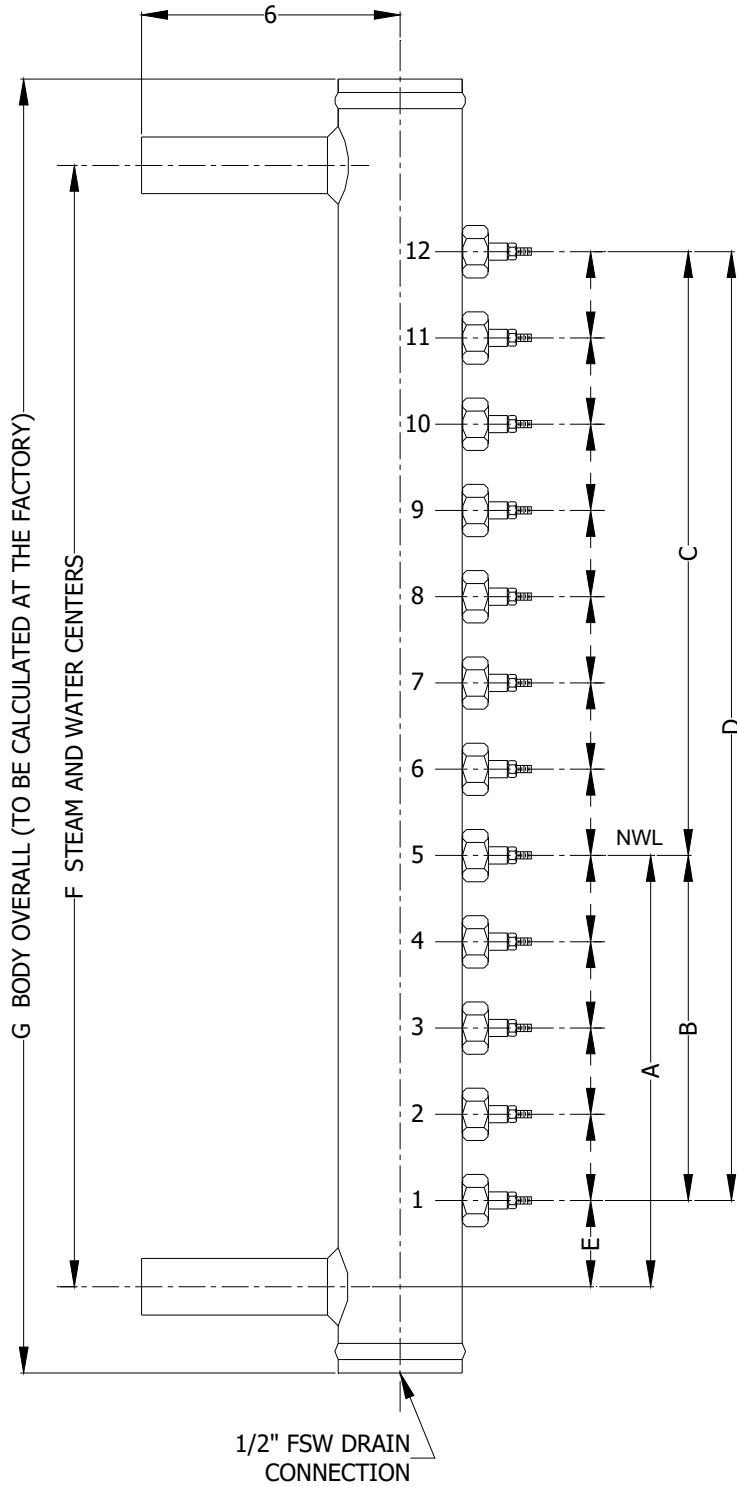

<b>A</b>	
<b>B</b>	
<b>C</b>	
<b>D</b>	
<b>E</b>	
<b>F</b>	
<b>G</b>	-----

PROBE DISTANCE FROM NWL	
12	
11	
10	
9	
8	
7	
6	
5	
4	
3	
2	
1	

**DIMENSIONAL NOTES:**

- 1) MINIMUM DISTANCE BETWEEN PROBES IS 1"
- 2) MINIMUM "E" DIMENSION IS 1"
- 3) MINIMUM DISTANCE BETWEEN TOP PROBE AND STEAM CONNECTION (UPPER CONNECTION) IS 1"

Note: This illustration shows Probe #5 as NWL. However, this location could vary depending on the application. Please signify NWL as "0" in the applicable box

Additional notes:

---



---



---